

Tedescha & Saltarello à4

Giorgio Mainerio (1535-1582)
Il primo libro de balli (1578)

Canto

Alto

Tenor

Basso

10

20

33

45

6

10

15

20

26

32

39

45

51

Alto

Tedescha & Saltarello à4

Giorgio Mainerio (1535-1582)
Il primo libro de balli (1578)

Tenor

Tedescha & Saltarello à4

Giorgio Mainerio (1535-1582)

Il primo libro de balli (1578)

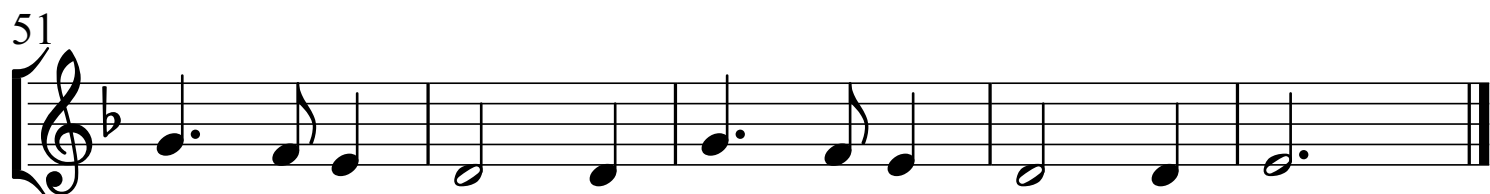
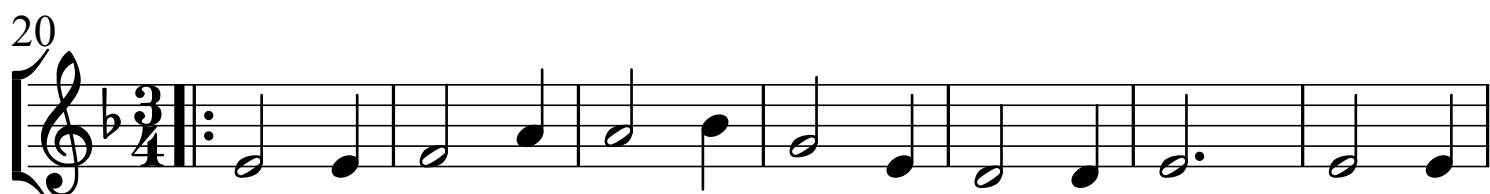
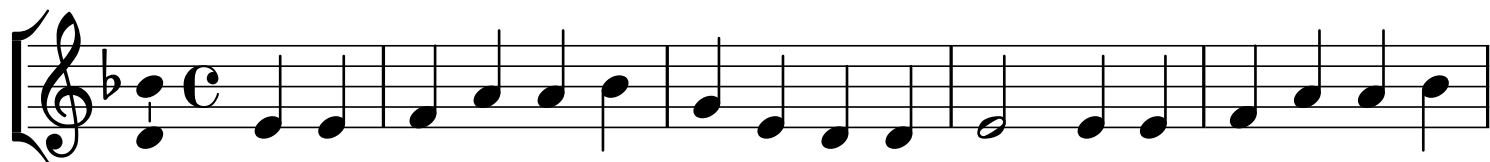

Basso

Tedescha & Saltarello à4

Giorgio Mainerio (1535-1582)

Il primo libro de balli (1578)

6

11

16

22

29

36

43

50